

Fiscal Year 13-14

	Jul-13	Aug-13	Sep-13	Oct-13	Nov-13	Dec-13							fy 13-14 To Date
opt in	59	34	67	71	31	39	0	0	0	0	0	0	301
email sent	69	72	106	71	62	77	0	0	0	0	0	0	457
text sent	176	182	196	183	130	162	0	0	0	0	0	0	1029

fy 13-14 To Date	
opt in*	301
email sent	457
text sent	1029

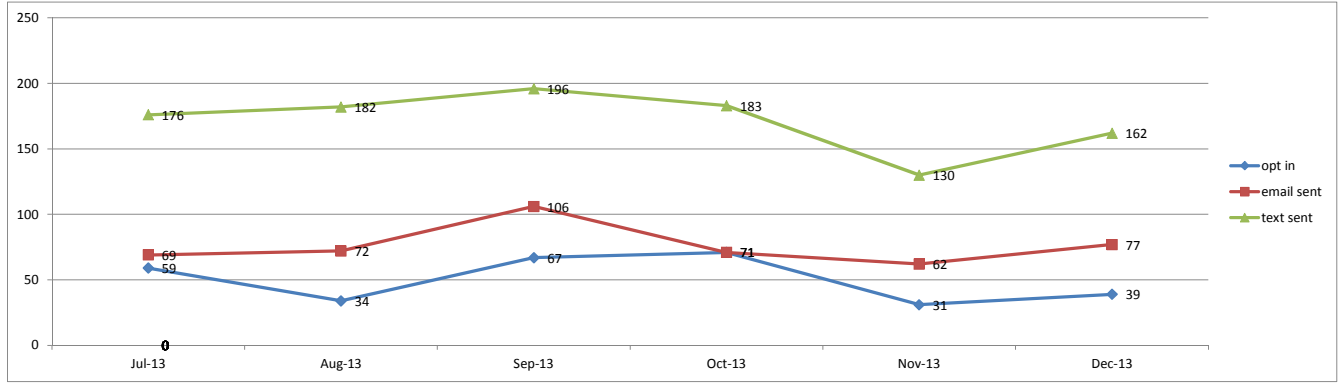

Fiscal Year 12-13

	N/A	N/A	N/A	N/A	N/A	N/A	Jan-13	Feb-13	Mar-13	Apr-13	May-13	Jun-13	FY 12-13 Final
opt in							2	101	153	104	104	83	547
email sent							0	118	32	35	80	83	348
text sent							0	0	118	152	202	214	686

FY 12-13 Final	
opt in*	547
email sent	348
text sent	686

* first text was sent on 3-4-13

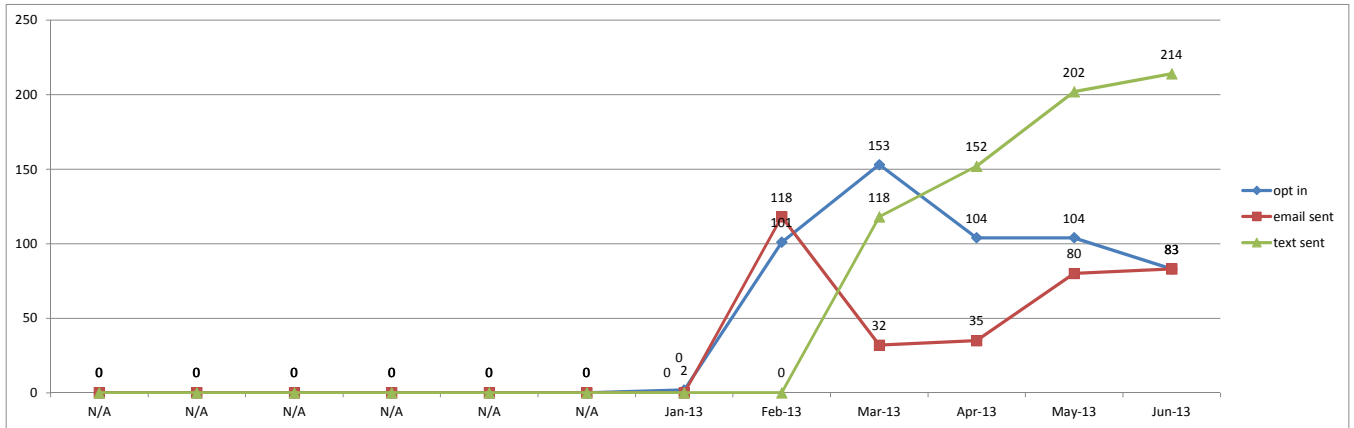

Defendant Notification System

Develop a system to allow the court to notify defendants electronically of upcoming payment due dates.

Defendant e-Mail Notification Overview

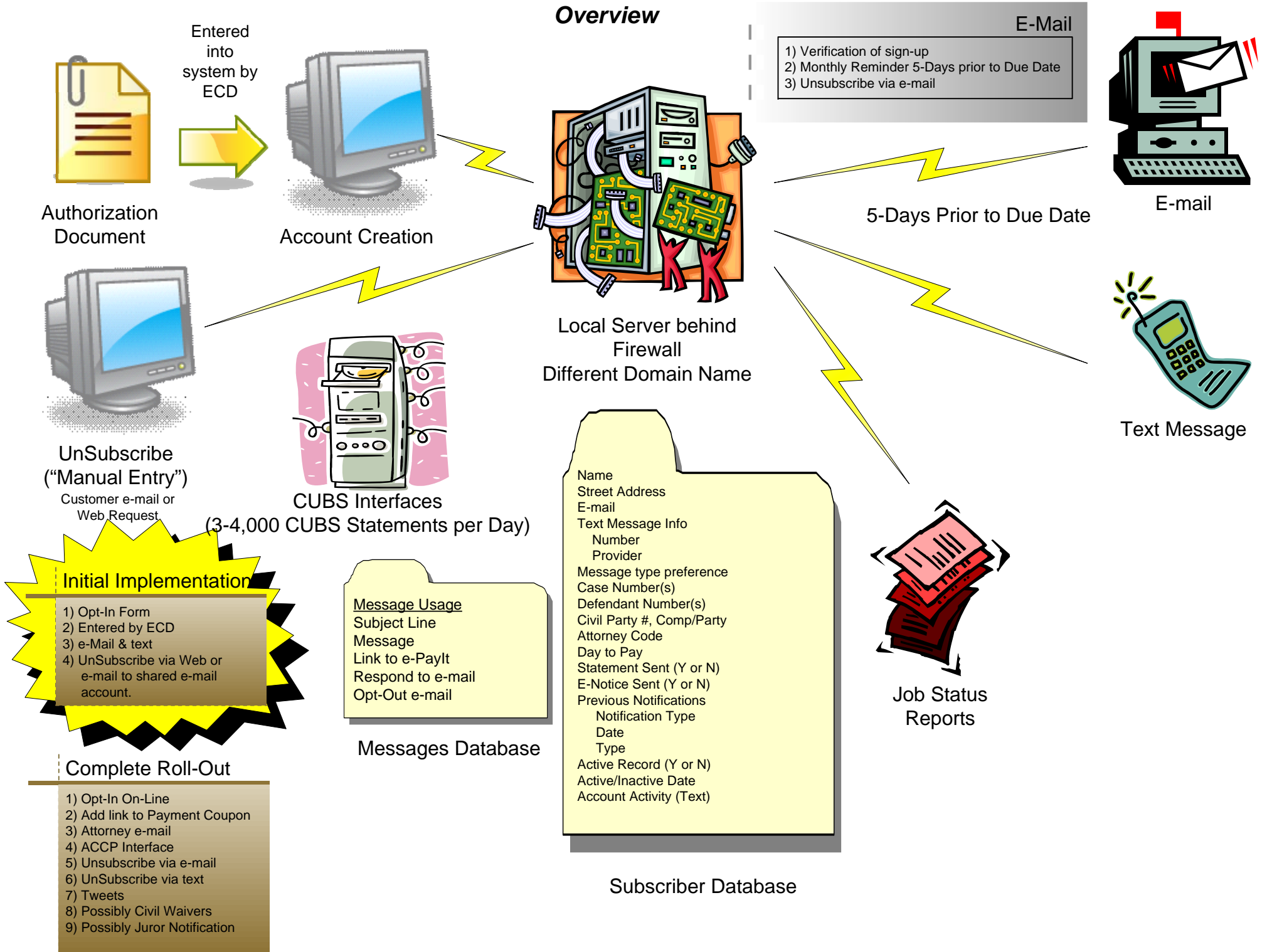

Defendant e-Mail Notification Process Flow



Authorization Document



Account Creation



Verification of Sign-Up

- 1) notified that you wish to participate in our e-mail notification system.
- 2) care about your security, so for your protection we are proactively notifying you of this activity.
- 3) If not, please contact us
- 4) do not reply to this e-mail
- 5) if you wish to communicate via e-mail send e-mail to:



CUBS & Genesis Interfaces

CUBS Interface

- 1) create a file of all cases x days Prior to the due date.

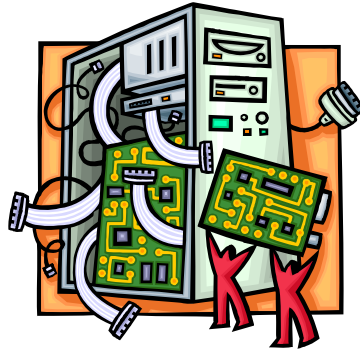

Name
Street Address
E-mail
Text Message Info Number
Provider
Message type preference
Case Number(s)
Defendant Number(s)
Civil Party #, Comp/Party
Attorney Code
Day to Pay
Statement Sent (Y or N)
E-Notice Sent (Y or N)
Previous Notifications
Notification Type
Date
Type
Active Record (Y or N)
Active/Inactive Date
Account Activity (Text)

Subscriber Database

Monthly Reminders

Your Fine is Due on case RIM1001234 on or before 11/15/2011. Please insure that your payment reaches the Riverside Superior Court by that date. How to Pay: mail, phone, e-Paylt, IVR

UnSubscribe via e-mail

Unsubscribe via e-mail, through a web-site or with a form.

Message Usage

Subject Line
Message
Link to e-Paylt
Respond to e-mail
Opt-Out e-mail

Messages Database



E-mail

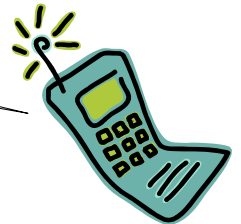

Text Message



UnSubscribe On-Line



Job Status Reports